

REPLACEMENT OF CITY HALL AND CENTRAL FIRE STATION WINDOWS

CONTRACT NO. 15.06.D

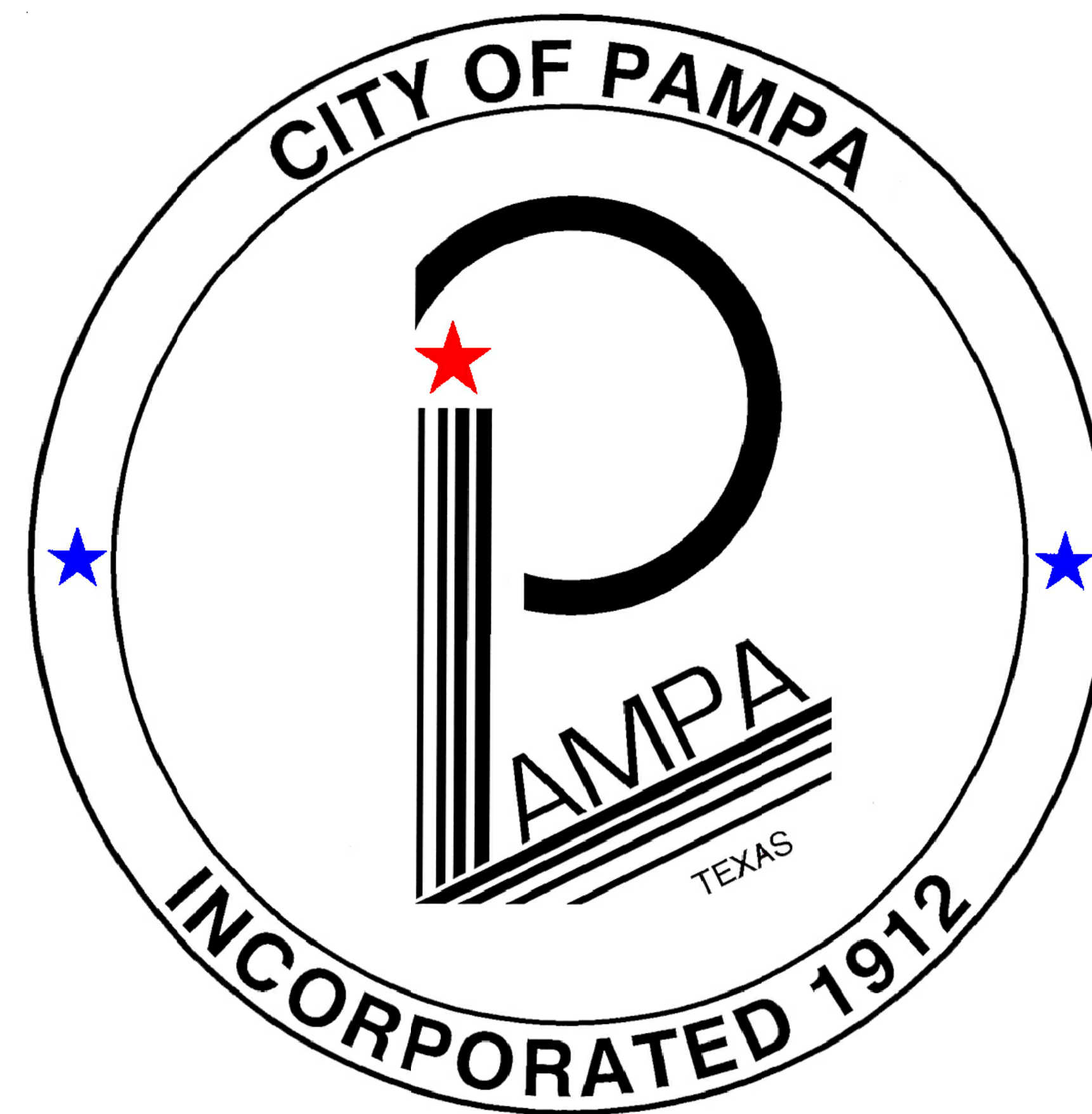

MAYOR

Brad Pingel

COMMISSIONERS

Robert Dixon

Karen McLain

Chris Porter

John Studebaker

Shane Stokes - City Manager

Dustin Miller - Director of Community Services

Jildardo Arias, P.E. - City Engineer

DRAWING INDEX:

A-1. COVER SHEET AND DRAWING INDEX

A-2. CITY HALL WINDOWS

A-3. CITY HALL DETAILS

A-4. FIRE STATION WINDOWS

A-5. FIRE STATION DETAILS

TOTAL: 92 WINDOWS

WEST ELEVATION



Security Bars To Remain After Window Replacement
Remove AC Unit, Deliver to City

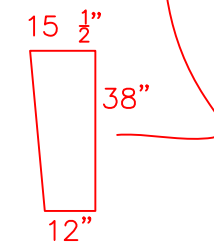

Windows to be Replaced

1st Floor: 10 x W-4; Arch Window Above Door; Trapezoidal Window at Drive Thru
2nd Floor: 10 x W-3
3rd Floor: 10 x W-1; 1 x W-2

NORTH ELEVATION



Windows to be Replaced

1st Floor: 3 x W-4; Arch Window Above Door
2nd Floor: 4 x W-3
3rd Floor: 4 x W-1; 1 x W-2

EAST ELEVATION



Windows to be Replaced

1st Floor: 10 x W-4; Arch Window Above Door
2nd Floor: 10 x W-3
3rd Floor: 10 x W-1; 1 x W-2

SOUTH ELEVATION

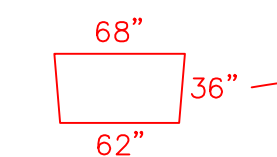

Windows to be Replaced

1st Floor: 3 x W-4; Arch Window Above Door; Drive Thru Window
2nd Floor: 4 x W-3
3rd Floor: 4 x W-1; 1 x W-2

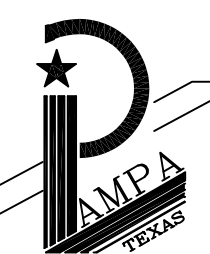
		CITY OF PAMPA	
		 ENGINEERING 200 W. FOSTER PAMPA, TEXAS 79065 806-669-5750	
		CITY HALL WINDOWS	
REVISION	BY / CK / DATE	DR. BY: JA	SCALE: AS NOTED
		DR. BY:	DATE: 11-20-15
			A - 2

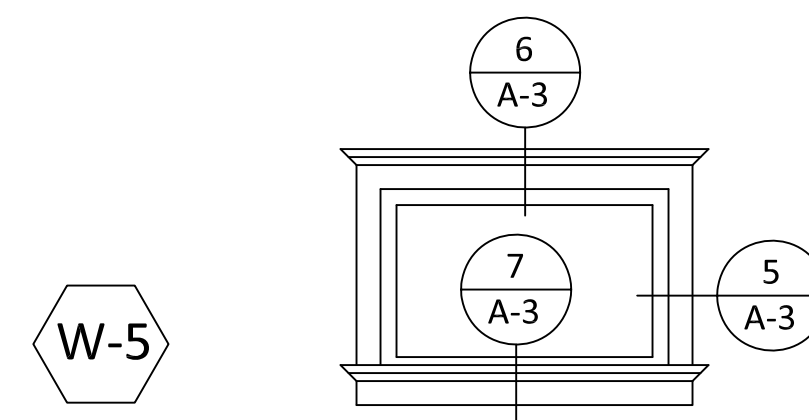
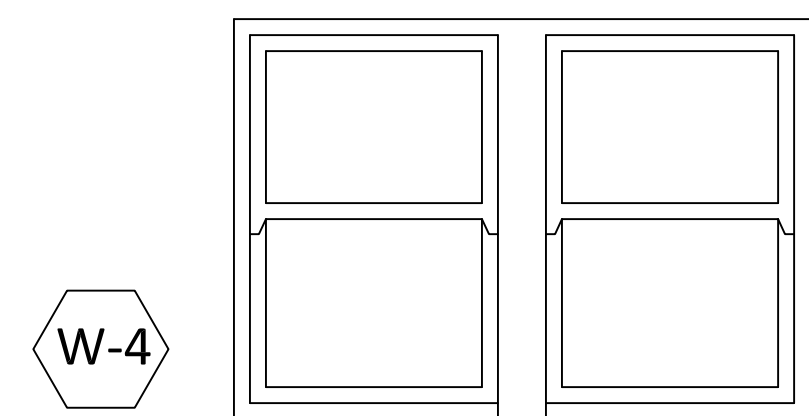
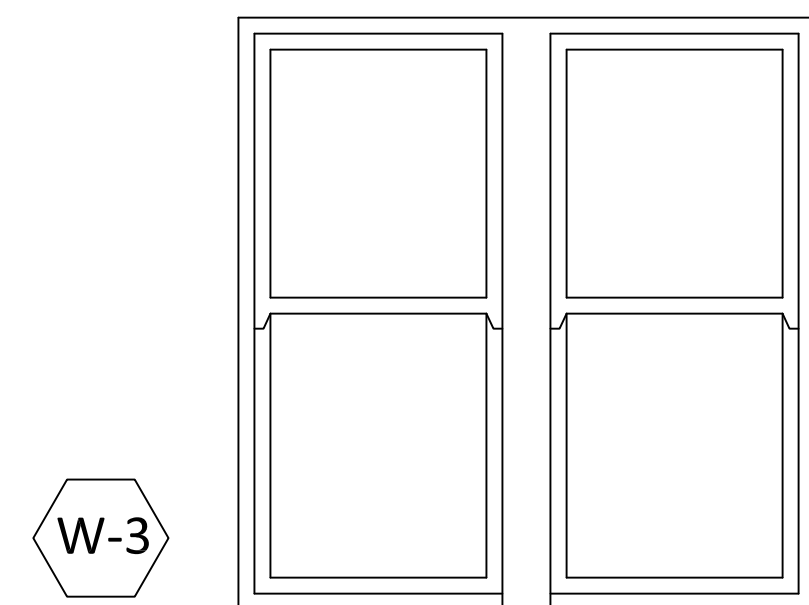
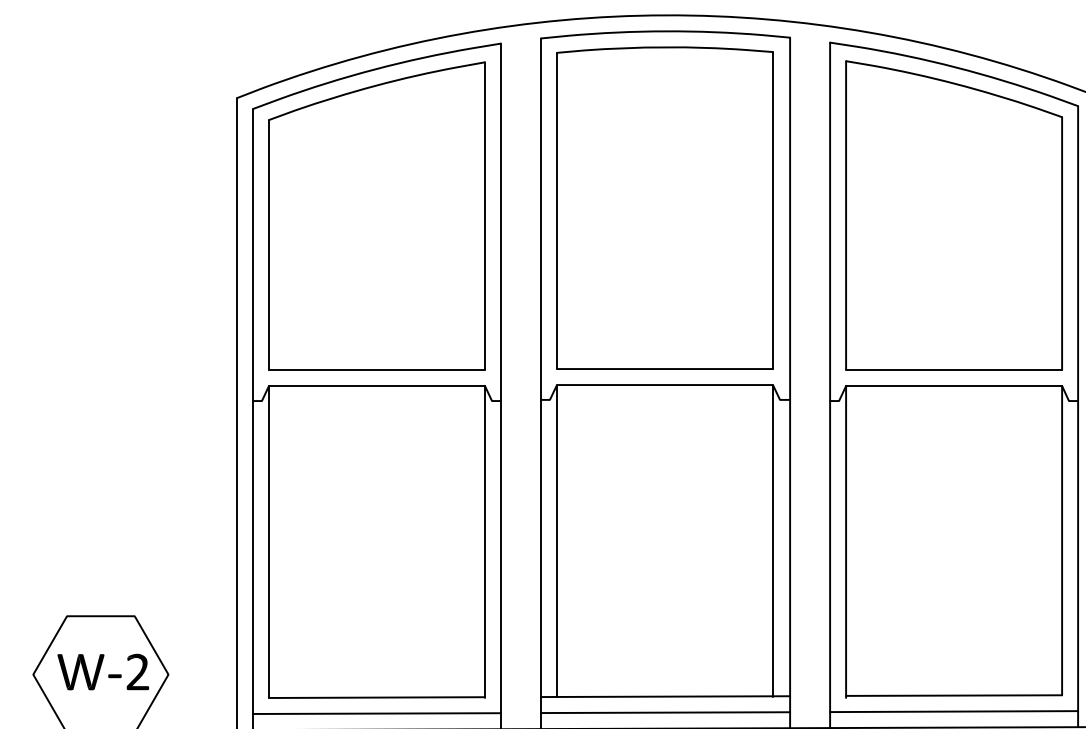
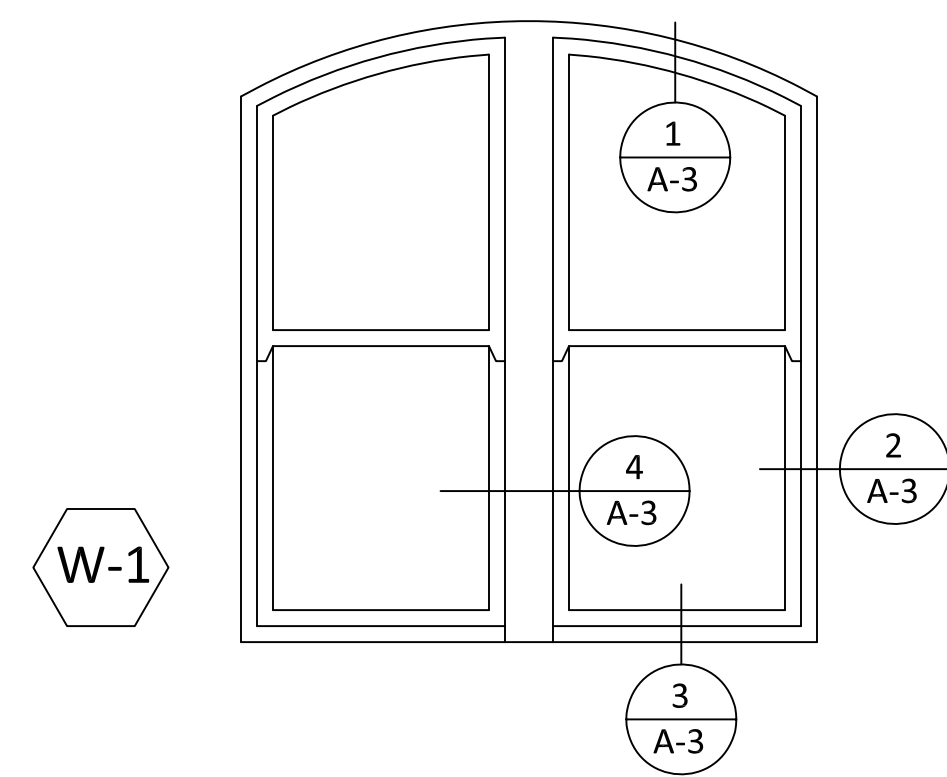

WINDOW SCHEDULE
SCALE: 1/2" = 1'

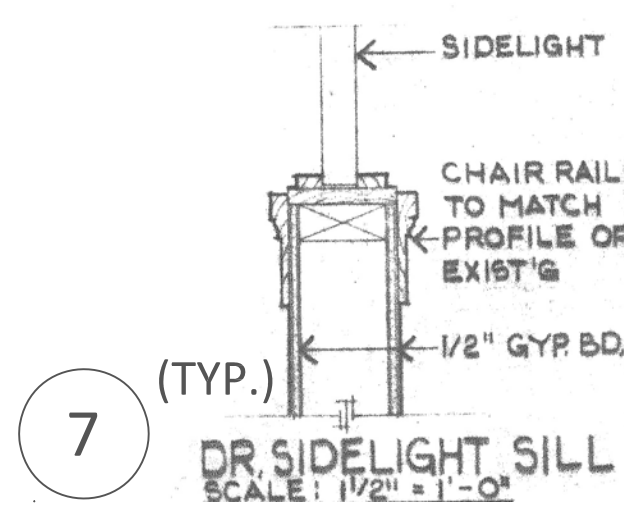
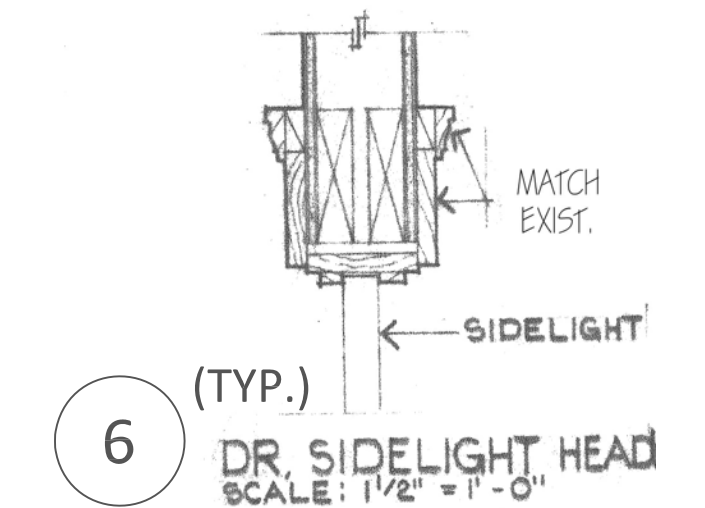
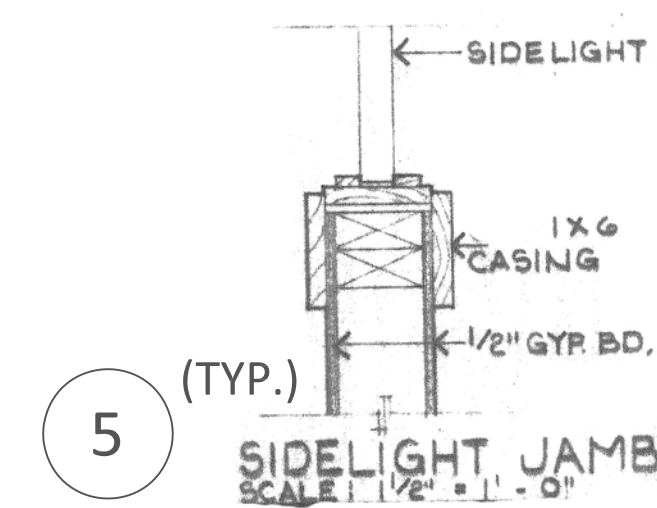
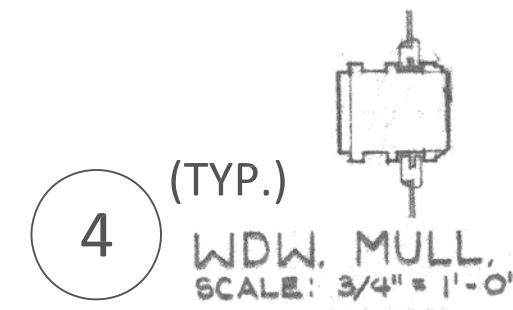
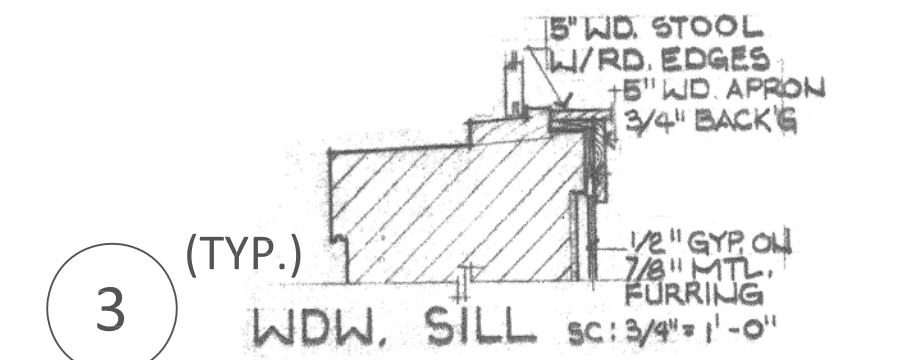
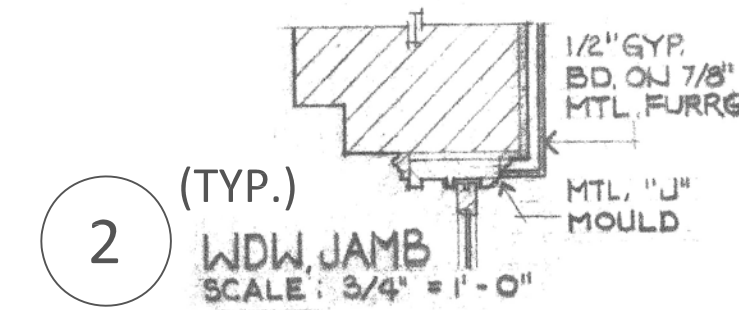
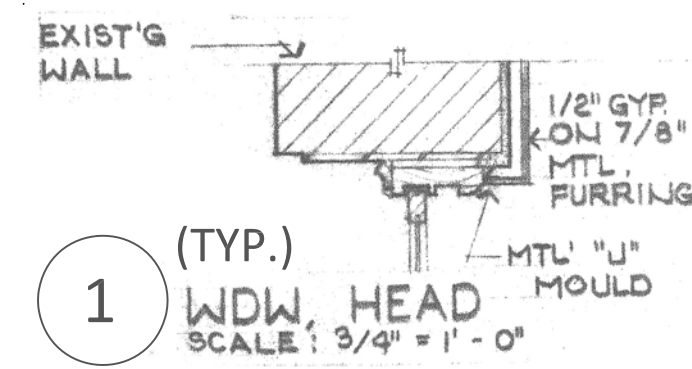

NOTES:

1. CONTRACTOR FIELD VERIFY ALL MEASUREMENTS, AS WELL AS WINDOW COMPONENTS AND PROFILES.
2. WOOD TRIM NOT BEING REUSED: CITY WILL SORT THROUGH FOR R-EPURPOSE PRIOR TO CONTRACTOR DISPOSING

BY / CK / DATE		CITY OF PAMPA	
REVISION		ENGINEERING 200 W. FOSTER PAMPA, TEXAS 79065 806-669-5750	
DR. BY: JA		SCALE: AS NOTED	
DR. BY:		DATE: 11-20-15	
		A - 3	

TOTAL: 30 WINDOWS

WEST ELEVATION



Windows to be Replaced

1st Floor: 3 x Type G

2nd Floor: 2 x Type A; 3 x Type B; 1 x Type C

NORTH ELEVATION

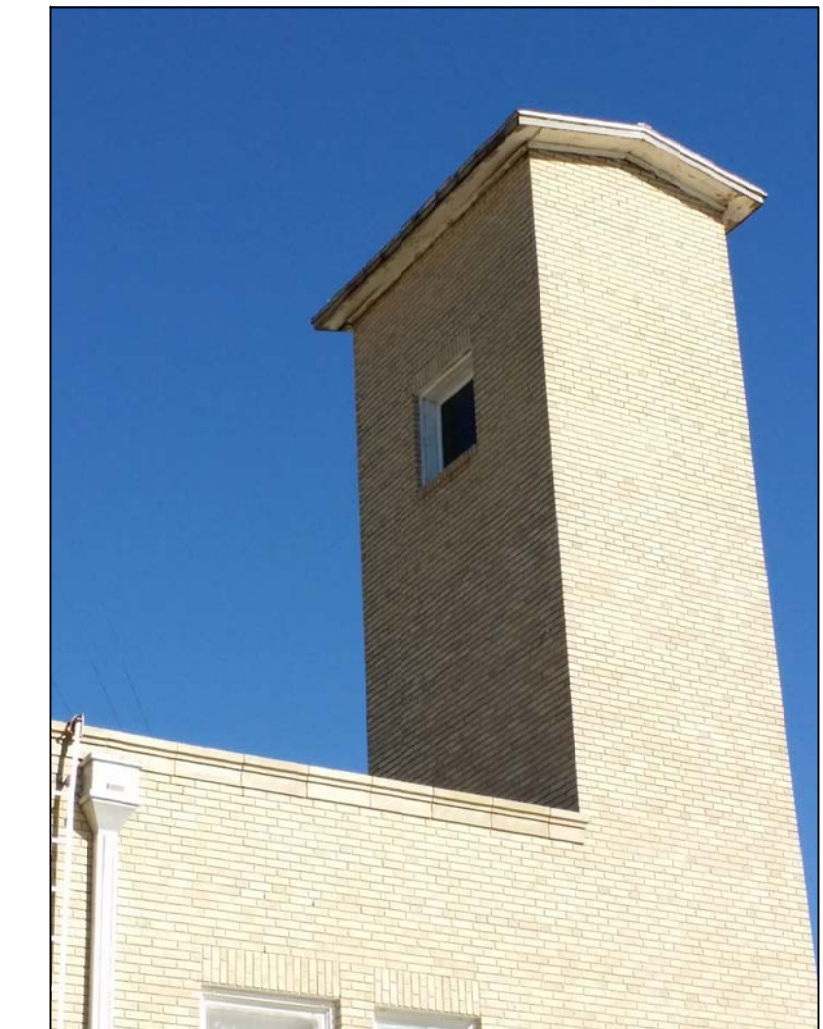

Windows to be Replaced

1st Floor: Approx. 4'-2" x 2'-0" Picture Window Above Door

2nd Floor: 3 x Type F; 1 x Type I

Fire Tower: Approx. 3'-7" x 3'-6" Picture Window

EAST ELEVATION



Coordinate Penetrations in Mullion with Owner; Seal Edges of Penetrations

Windows to be Replaced

1st Floor: 2 x Type H

2nd Floor: 2 x Type A; 2 x Type E

SOUTH ELEVATION



Coordinate Reinstallation of Vent with Owner

Windows to be Replaced

1st Floor: 3 x Type G

2nd Floor: 1 x Type A; 1 x Type B; 1 x Type C; 1 x Type D;

1 x Type J

Fire Tower: Approx. 3'-7" x 3'-6" Picture Window

		CITY OF PAMPA	
		ENGINEERING 200 W. FOSTER PAMPA, TEXAS 79065 806-669-5750	
		CITY HALL WINDOWS	
REVISION	BY / CK / DATE	DR. BY: JA	SCALE: AS NOTED
		DR. BY:	DATE: 11-20-15
			A - 4

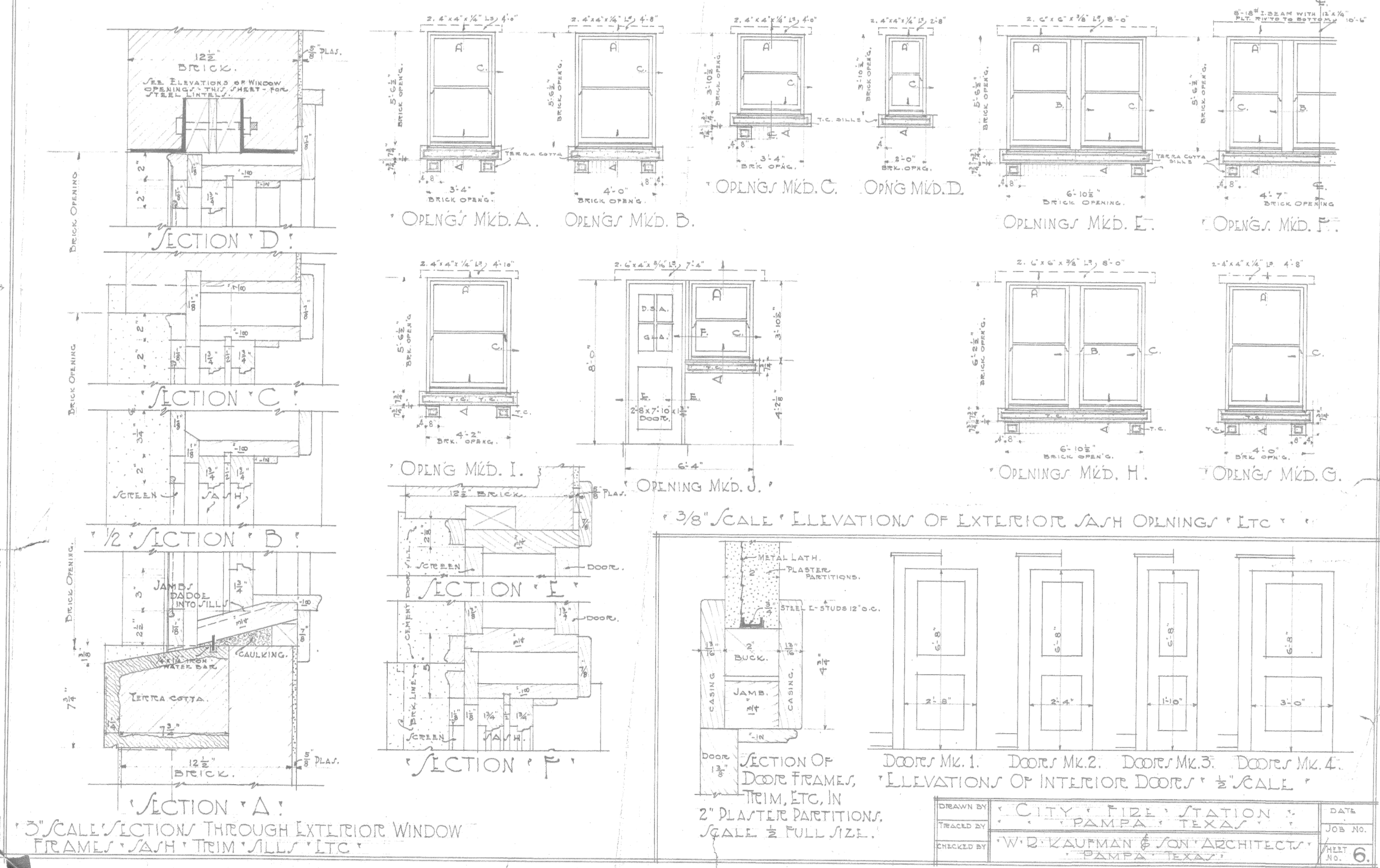

DRAWN BY	CITY FIRE STATION	DATE
TRACED BY	PAMPA, TEXAS	JOB NO.
CHECKED BY	W. B. KAUFMAN & SON ARCHITECTS	SHEET No. 6
	PAMPA, TEXAS	

NOTES:

1. CONTRACTOR FIELD VERIFY ALL MEASUREMENTS, AS WELL AS WINDOW COMPONENTS AND PROFILES.
2. SCAN OF ORIGINAL ARCHITECTURAL BLUEPRINT OF WINDOW DETAILS HAS BEEN PROVIDED FOR THE CONTRACTOR'S REFERENCE.

CITY OF PAMPA	
	
ENGINEERING 200 W. FOSTER PAMPA, TEXAS 79065 806-669-5750	
FIRE STATION DETAILS	
DR. BY: JA	SCALE: AS NOTED
DR. BY:	DATE: 11-20-15
A - 5	